

Scale 1/4"=1'  
 Walls: 9' unless noted  
 Roof: 9:12 primary  
 4:12 front porch

**Heated & Cooled:**  
 1st Floor: 1,425 SF  
 2nd Floor: 515 SF  
 Total: 1,940 SF  
*\*does not include exterior brick with Brick Total: 1,990 SF*

Total Slab: 1,969 SF  
 Total Framing: 2,484 SF

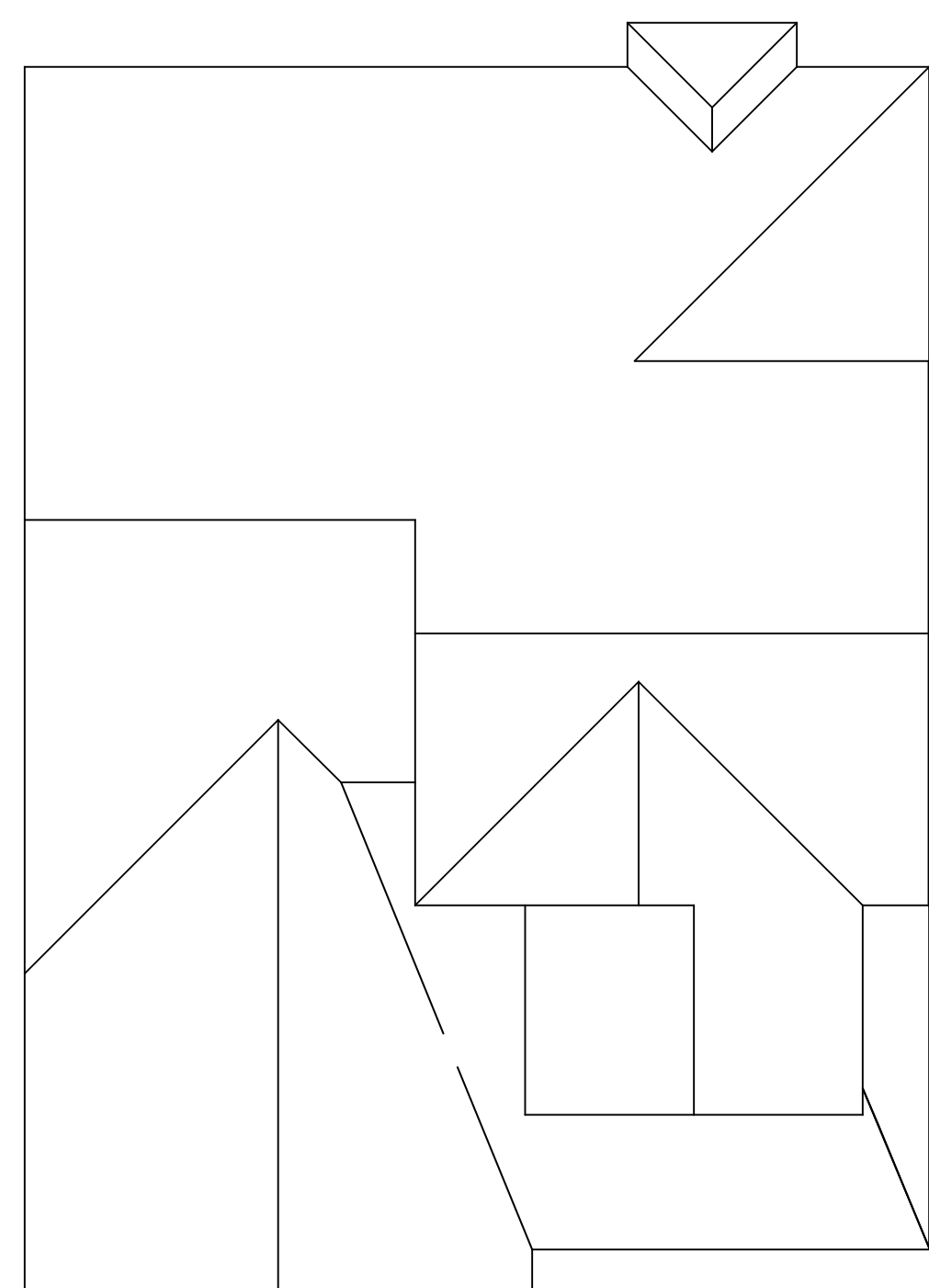
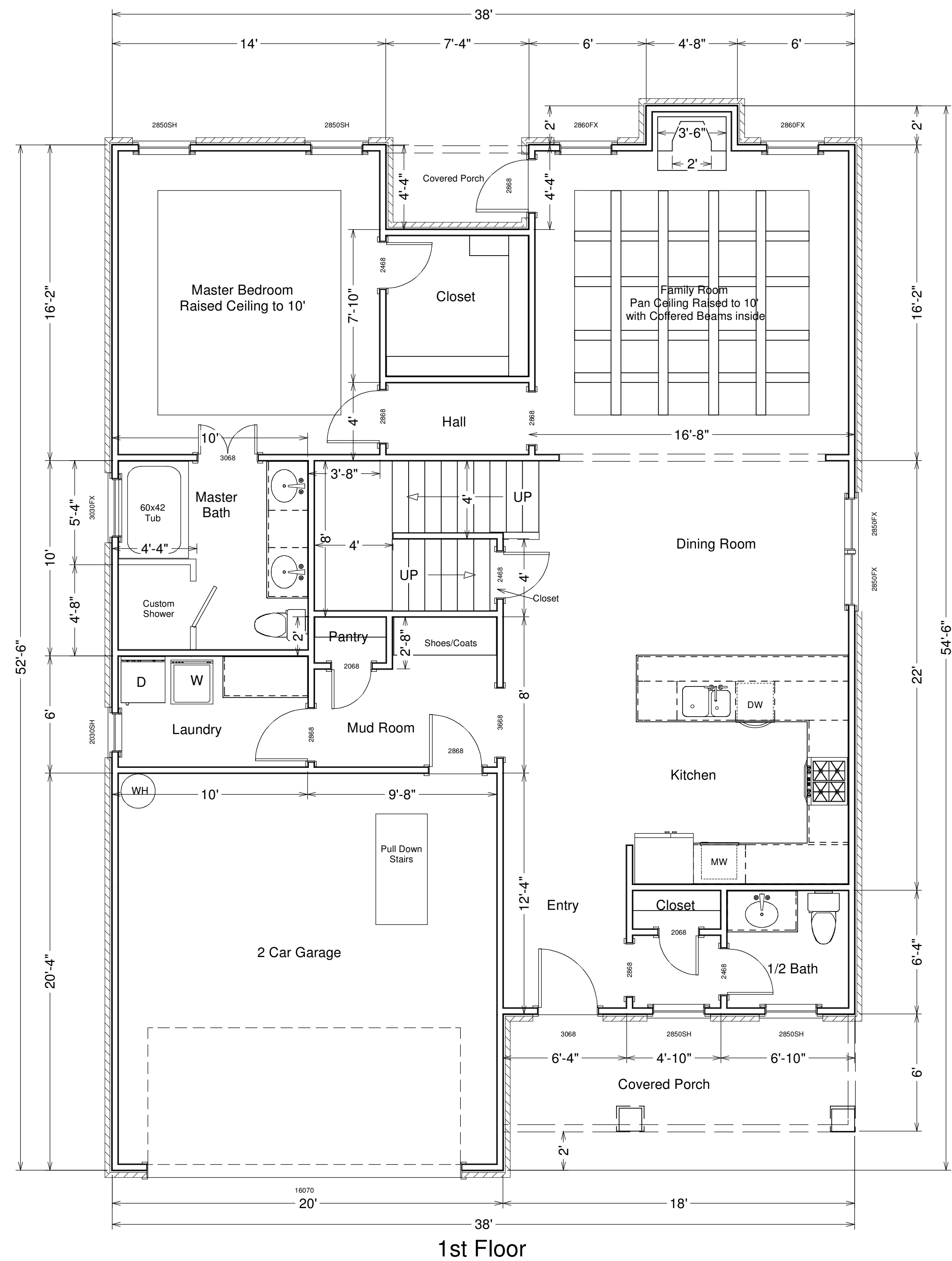

Roof Plan  
 Scale 1/8"=1'



**PLEASE NOTE:**  
 Due to the impossibility of providing any personal and/or on-site consultation or supervision and control over the actual construction, and because of the great variance in local building code requirements, building site conditions, and weather conditions, Rick Johnson, Covenant Home Design & Covenant Home Builders, Inc. assumes no responsibilities for any damages including structural failures due to any deficiencies, omissions, or errors in the design or prints.

Contractor or Builder should verify all dimensions prior to construction. Calculated dimensions take precedence over scaled dimensions.

Contractor or Builder should also comply with all local & state building codes and engineered aspects of the home should incorporate actual site conditions.



Right Elevation  
Scale 1/4"=1'



Front Elevation  
Scale 1/4"=1'

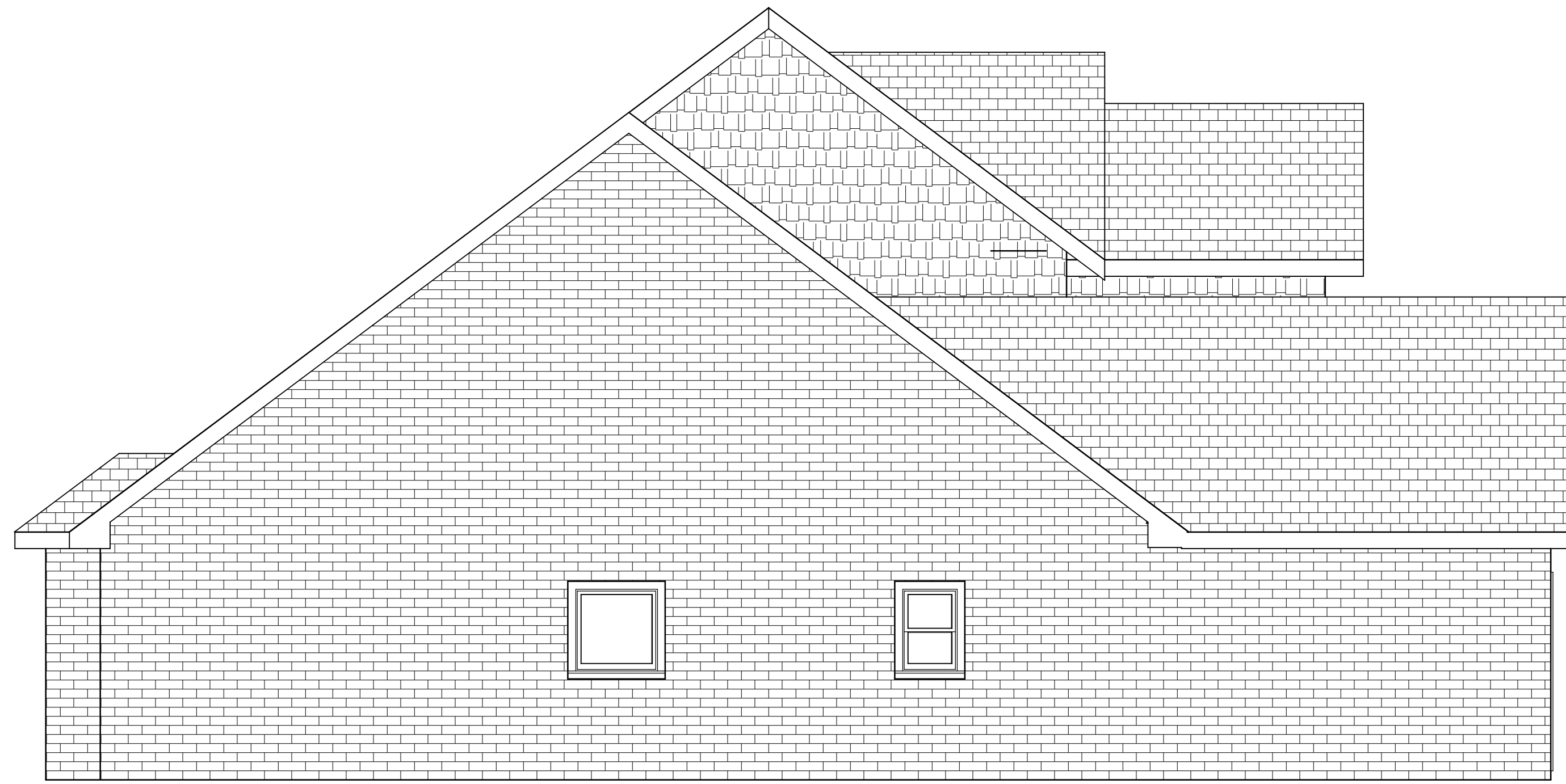

Left Elevation  
Scale 1/4"=1'

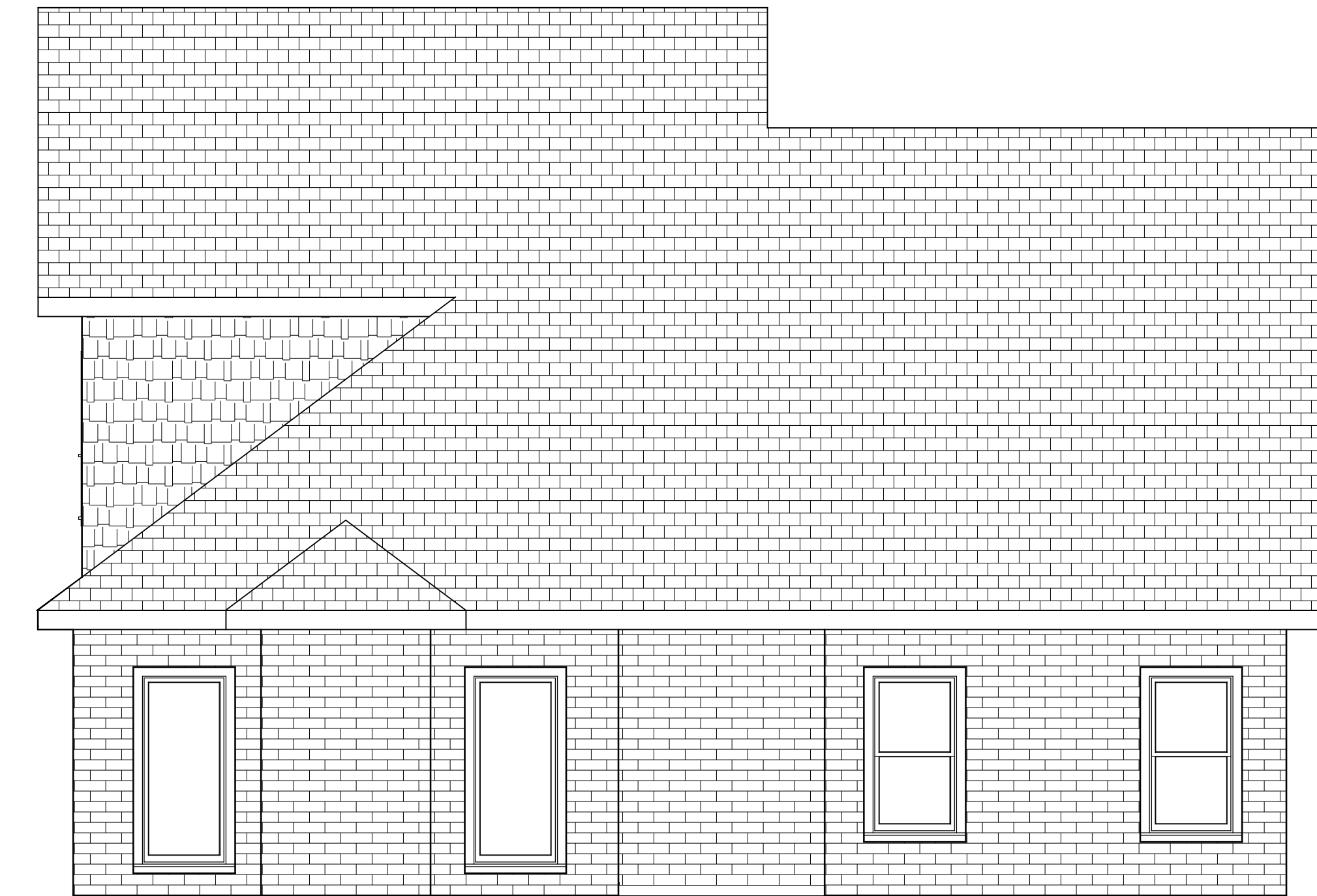

Rear Elevation  
Scale 1/4"=1'

**PLEASE NOTE:**  
Due to the impossibility of providing any personal and/or on-site consultation or supervision and control over the actual construction, and because of the great variance in local building code requirements, building site conditions, and weather conditions, Rick Johnson, Covenant Home Design & Covenant Home Builders, Inc. assumes no responsibility for any damages including structural failures due to any deficiencies, omissions, or errors in the design or prints.

Contractor or Builder should verify all dimensions prior to construction. Calculated dimensions take precedence over scaled dimensions.

Contractor or Builder should also comply with all local & state building codes and engineered aspects of the home should incorporate actual site conditions.